

ALTA/ACSM LAND TITLE SURVEY

FOR:
4211 SHUFFEL DRIVE, LLC

4211 SHUFFEL DRIVE
JUNE 18, 2007, UPDATED JULY 24, 2007.

SITUATED IN THE TOWNSHIP OF JACKSON, COUNTY OF STARK AND STATE OF OHIO, AND KNOWN AS BEING A PART OF THE NORTHEAST QUARTER OF SECTION 1, TOWNSHIP 11 (JACKSON), RANGE 9, IN SAID STARK CO, OHIO.

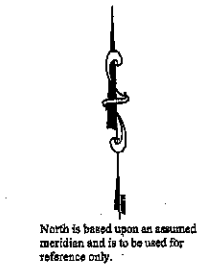
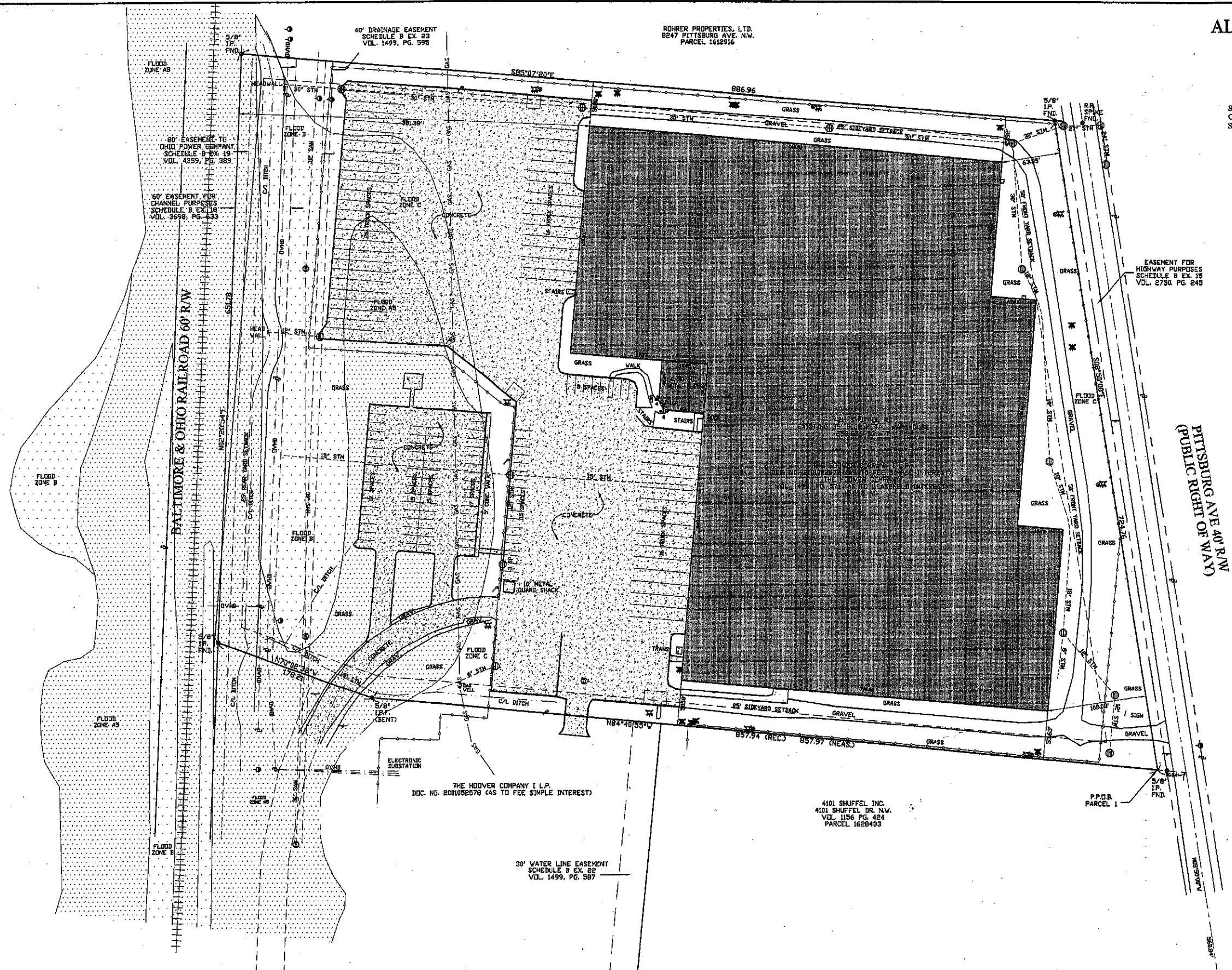

- LEGEND**
- ⊙ - CATCH BASIN
 - ⊕ - FIRE HYDRANT
 - ⊗ - GAS METER
 - ⊕ - GAS VALVE
 - ⊗ - GUY WIRE
 - ⊙ - 5/8" IRON PIN FOUND
 - ⊕ - MANHOLE (SANITARY)
 - ⊕ - MANHOLE (STORM)
 - ⊕ - POLE (LIGHT)
 - ⊕ - POLE (UTILITY)
 - ⊕ - SIGN
 - ⊕ - WATER METER
 - ⊕ - WATER VALVE
 - ⊕ - FLAG POLE
 - ⊕ - CURB INLET
 - ⊕ - CABLE BOX
 - ⊕ - PHONE BOX
 - ⊕ - ELECTRICAL BOX
 - ⊕ - MAIL BOX
 - ⊕ - STONE PILLAR
 - ⊕ - ELECTRICAL OUTLET
 - ⊕ - MANHOLE
 - ⊕ - BOLLARD
 - ⊕ - YARD DRAIN
 - ⊕ - STAND PIPE
 - ⊕ - MONUMENT BOX

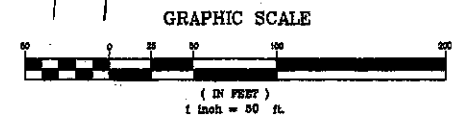

PREPARED BY:
ALBAN SURVEYING CO.
Professional Land Surveyors
30 Alpha Park,
Highland Heights, OH 44143
Phone: 440-919-0109

ACCESS DRIVE EASEMENT
SCHEDULE B EX. 21
VOL. 1499, PG. 591

THE HOOVER COMPANY I L.P.
DDC NO. 2001052578 (GAS TO FEE SIMPLE INTEREST)

4101 SHUFFEL INC.
4101 SHUFFEL DR. N.W.
VOL. 1156 PG. 424
PARCEL 1628493

39' WATER LINE EASEMENT
SCHEDULE B EX. 82
VOL. 1499, PG. 587

POINT OF COMMENCEMENT